

Standardizing Data Collection: Making the Case via Michigan- Based Study

Asia L. Downtin, PhD
Michigan State University

June 2023

Week in Review



U.S. Forest Service

Caring for the land and serving people

United States Department of Agriculture

USDA FOREST SERVICE URBAN & COMMUNITY FORESTRY
INFLATION REDUCTION ACT NOTICE OF FUNDING OPPORTUNITY (NOFO)

ONLINE GRANT PORTAL

HOME

APPLY ONLINE | CONTINUE APPLICATION

FORMS, TEMPLATES AND RESOURCES

HELP

USDA Forest Service USDA Forest Service Urban & Community Forestry
Inflation Reduction Act Notice of Funding Opportunity (NOFO)

APPLICATION DASHBOARD

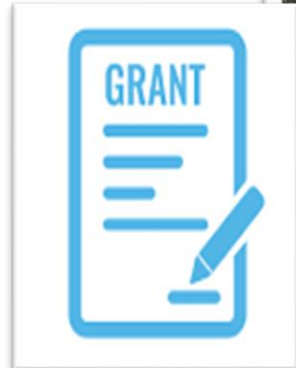
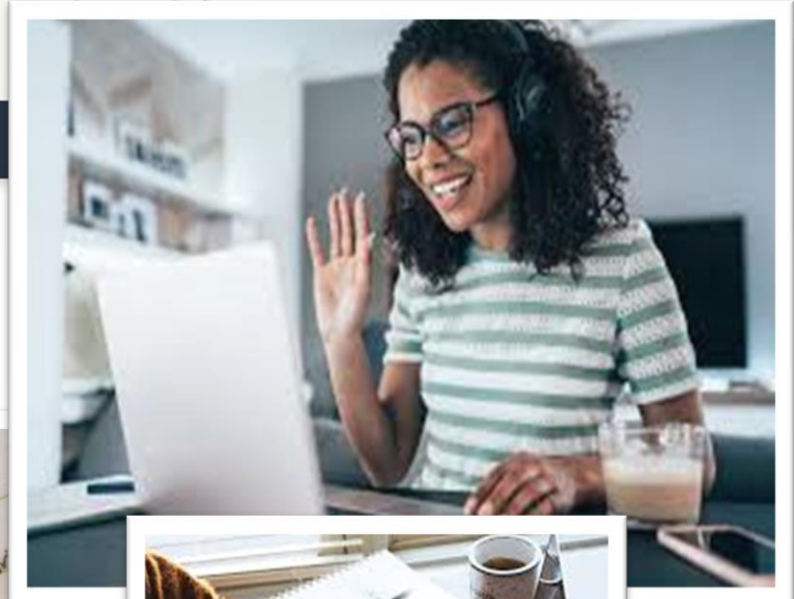



Week in Review



GREEN COMMUNITIES

LEADERSHIP INSTITUTE



Week in Review

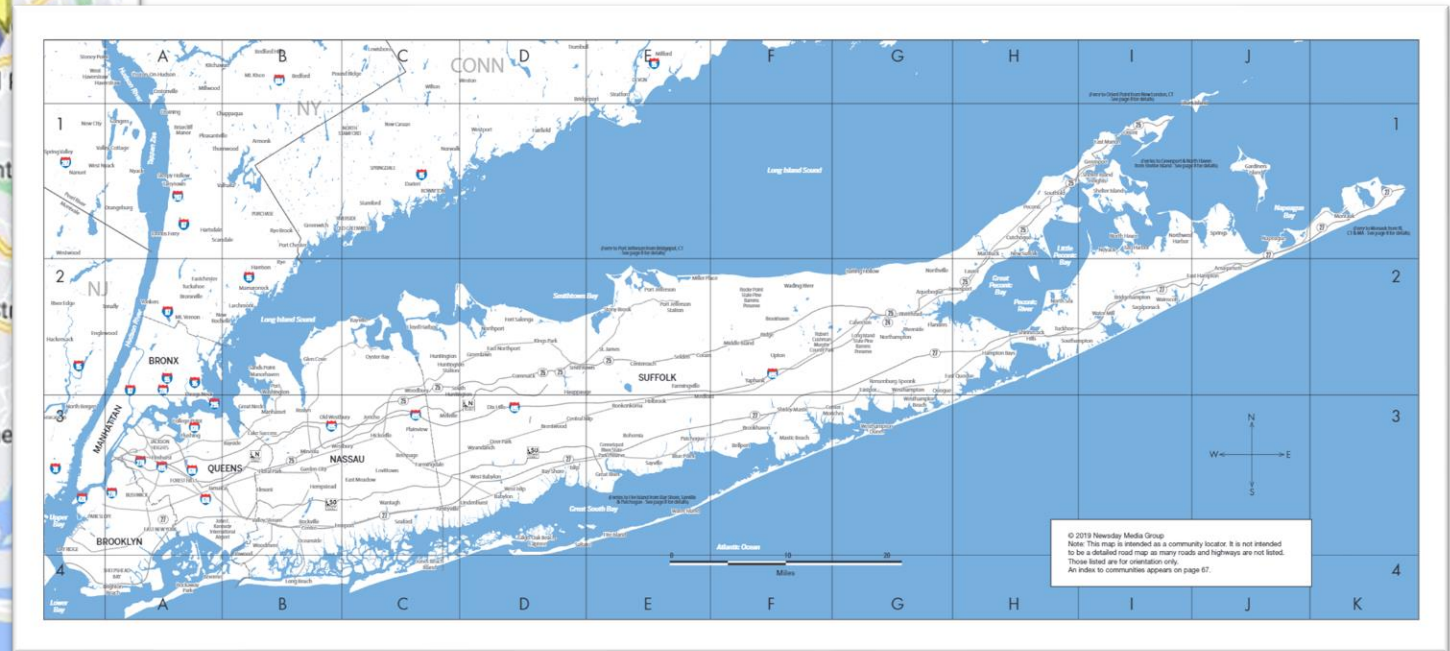
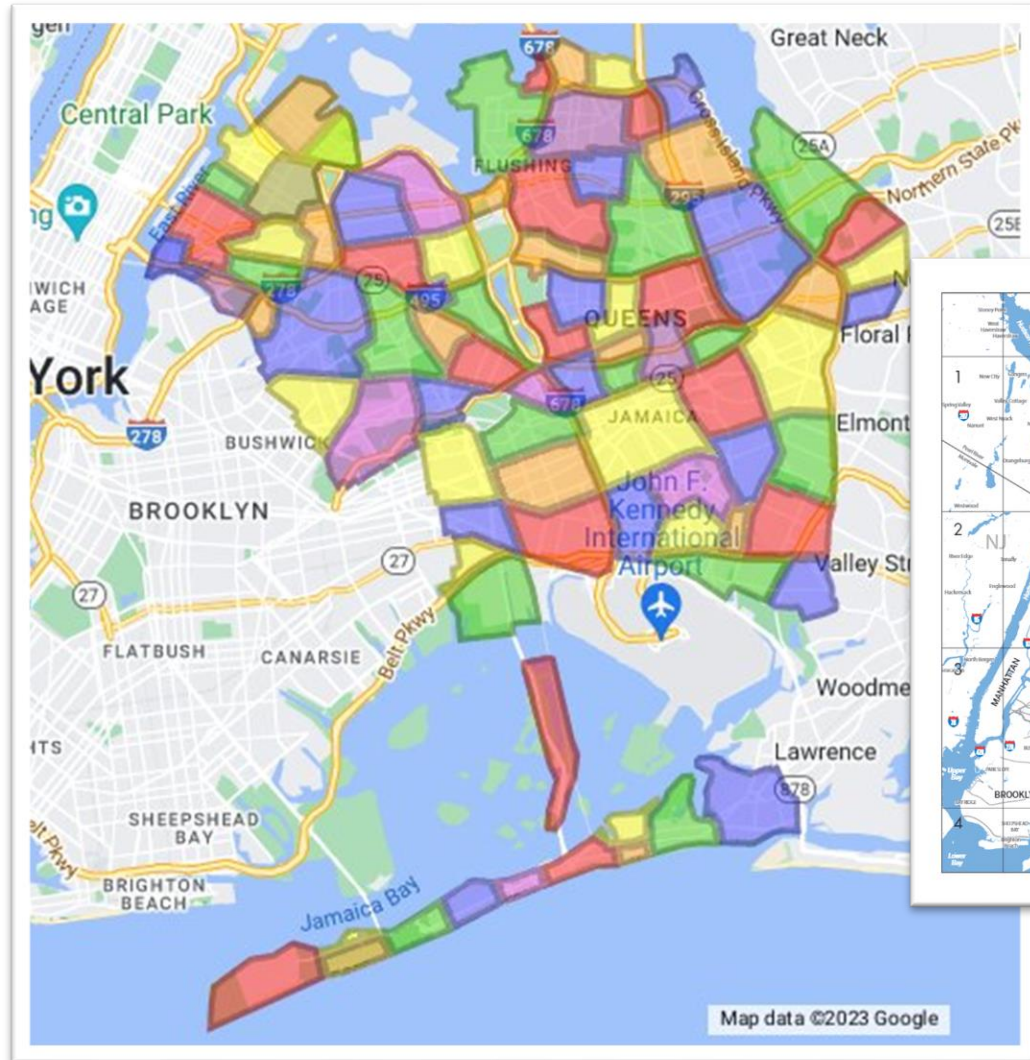

Moment of Reflection

- Where and how do we begin to bridge the divide between these two sets of communities, ultimately leading to increased capacity and access to urban forest benefits?
- What information should we be sharing with, and open to receiving from community?
- **How can we get to common ground in terms of data collection, reporting, and sharing?**
- **How do we train up the next generation of urban foresters and urban forestry advocates?**
- **What kind of work do we prioritize in the process?**

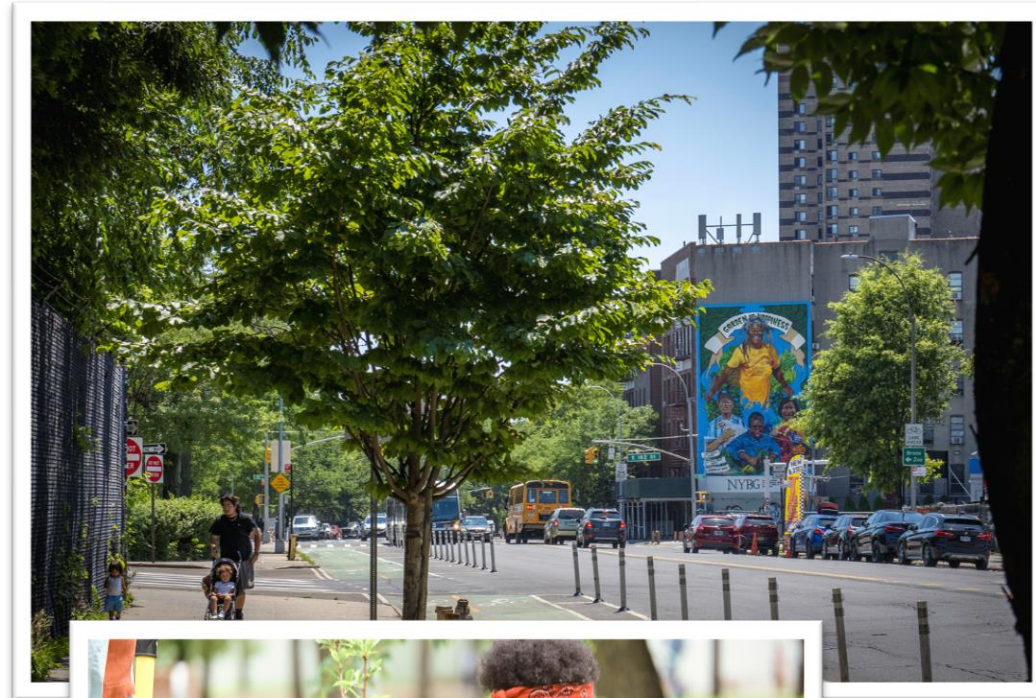

Overview

- Standardizing practices for collection of urban forest inventory data: making the case through a Michigan case study
- Implications for inclusive urban forestry in the IRA era

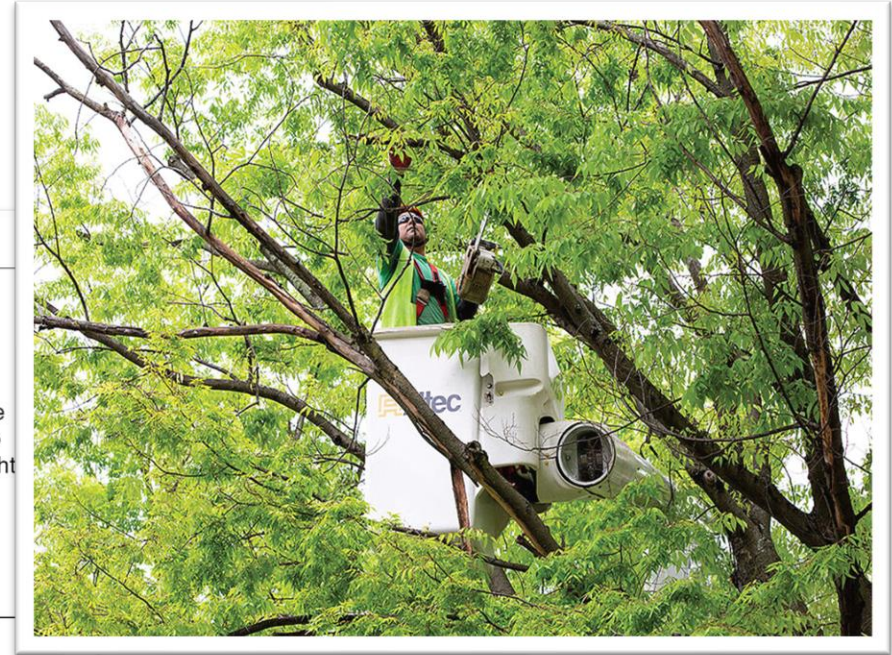
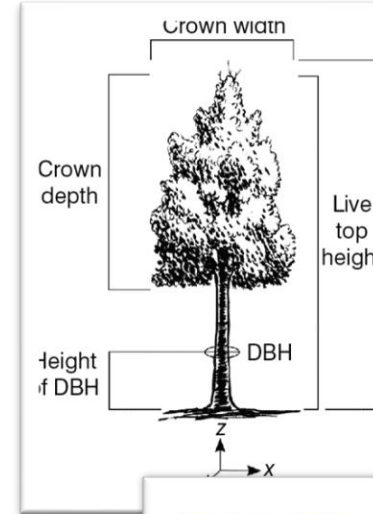

Standardizing Data Collection: Making the Case via Michigan- Based Study

Motivation



- Assess comprehensiveness of tree diversity data in urban forest management plans
- Assess tree diversity in urban forests across the state

Methods: Plan Assessment

Street Tree Inventory and Management Plan



For the
City of Flint, Michigan

City of Houghton Street and Park Tree Inventory

Urban Forest Management Plan



July 2005

DAVEY 
RESOURCE GROUP
A Division of The Davey Tree Expert Company



CITY OF ANN ARBOR URBAN & COMMUNITY FOREST MANAGEMENT PLAN



ADOPTED BY ANN ARBOR CITY COUNCIL ON JUNE 2, 2014

Methods: Tree Diversity Reporting Index

$$\text{TDRI} = \sum_1^7 C_s$$

Criteria
Species composition
Species richness
Genus composition
Genus richness
Condition rating
Size/age class distribution
Condition rating by size/age class
Minimum Score: 0 Maximum Score: 7

Results: Tree Diversity Reporting Index

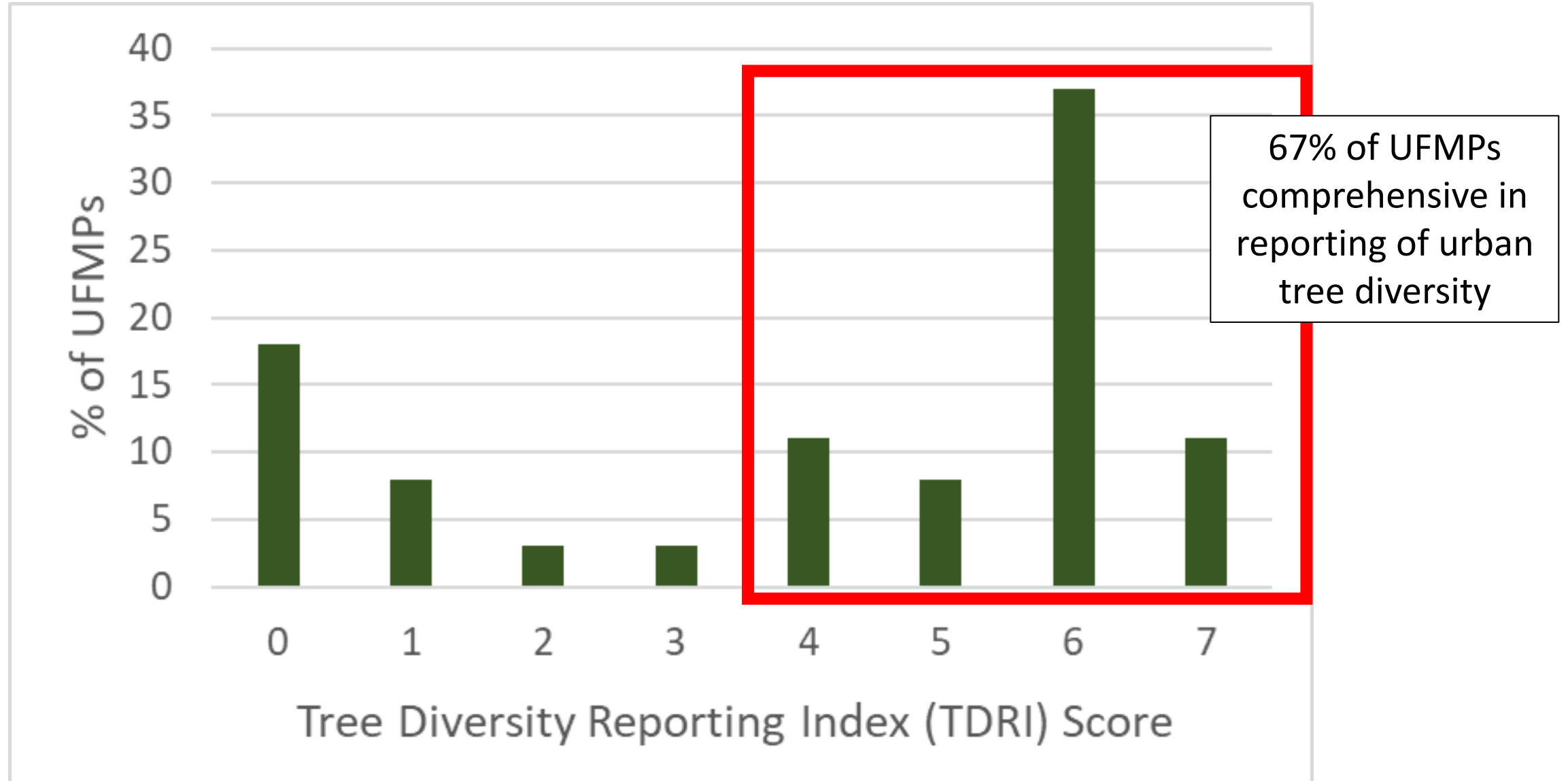

Results: Component(s) of Urban Forest Inventoried

Urban Forest Component(s) Inventoried	% of Municipalities
Street rights-of-way (ROWs)	39
Street ROWs and all public parks	21
All publicly managed trees	11
Street ROWs, all public parks, and all public facilities and spaces	14
Street ROWs and specified public parks and facilities	7
Street ROWs and specified other green spaces	4
Street ROWs, public parks, and specified other green spaces	3

Consistent inventory data: ROWs

Less consistent inventory data: all other components of urban tree cover

Species Richness – Michigan Municipalities

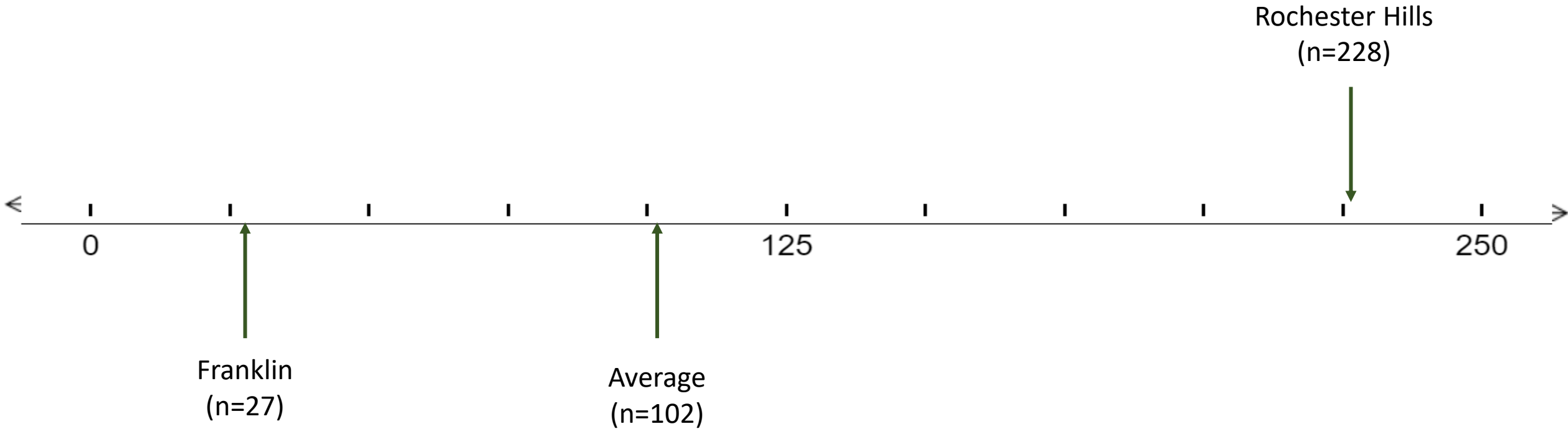

Genera Count – Michigan Municipalities

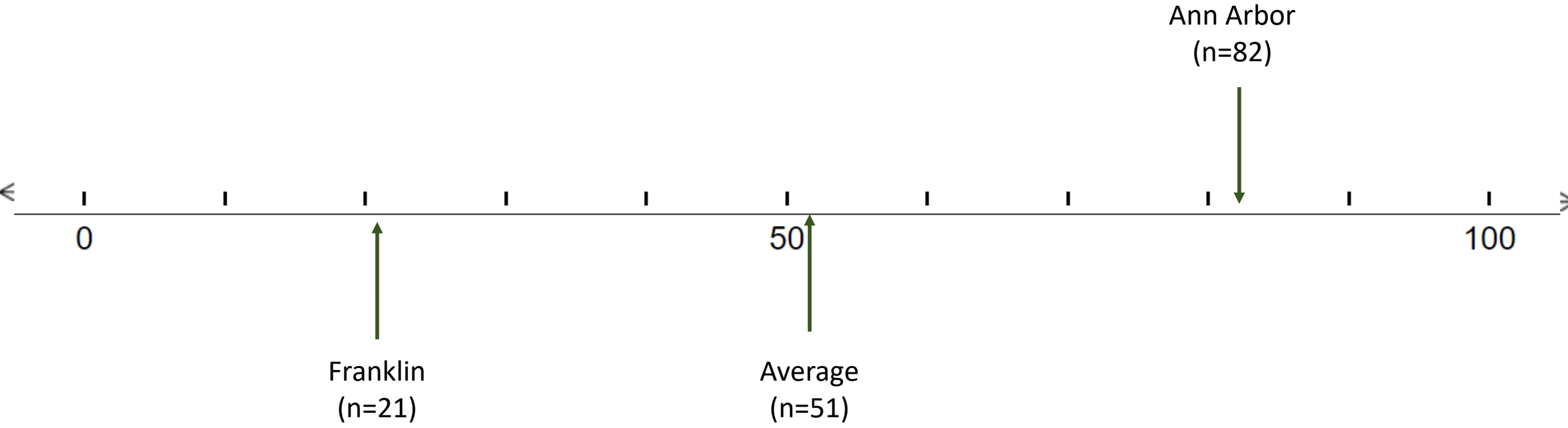

Common Species across Municipalities

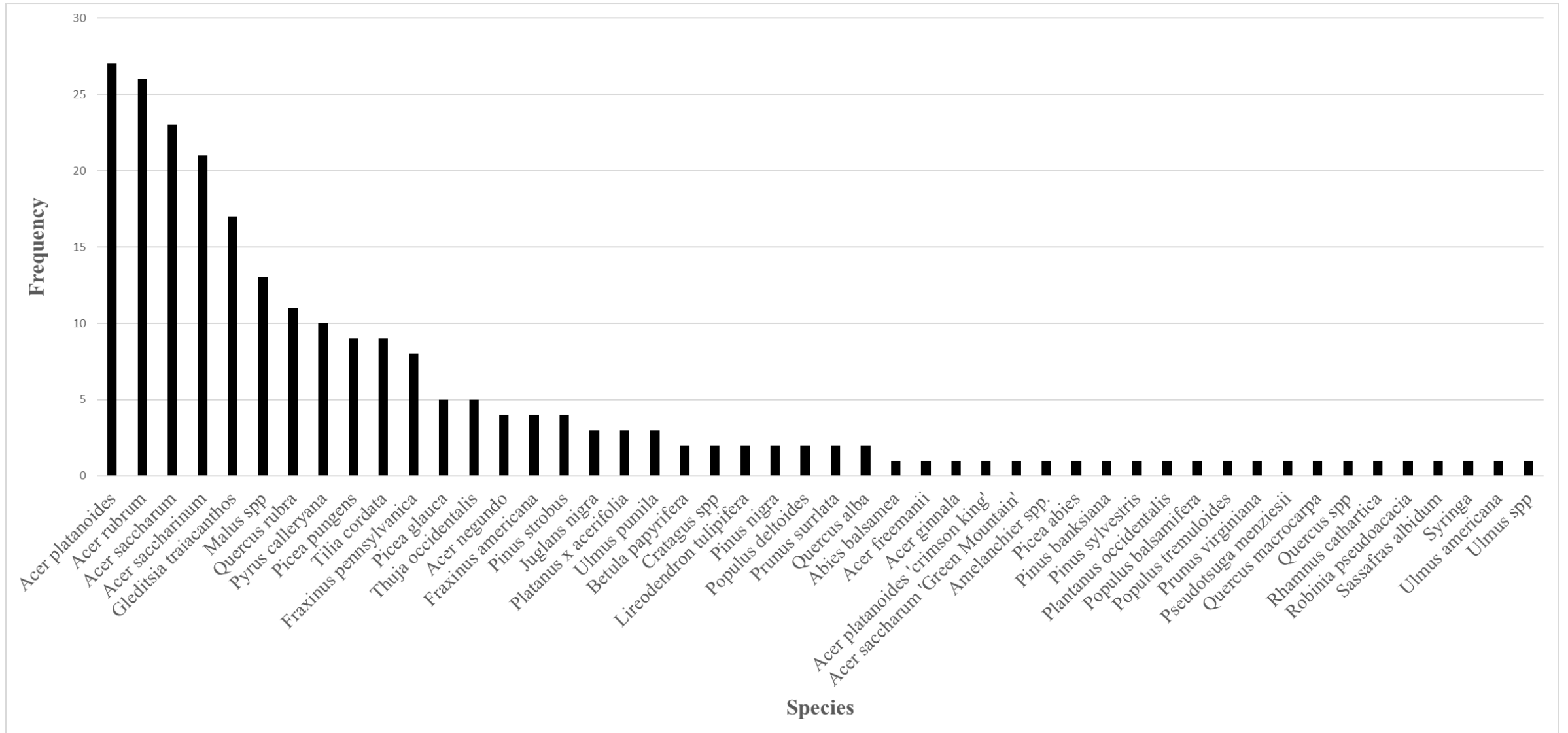

Most Abundant Species

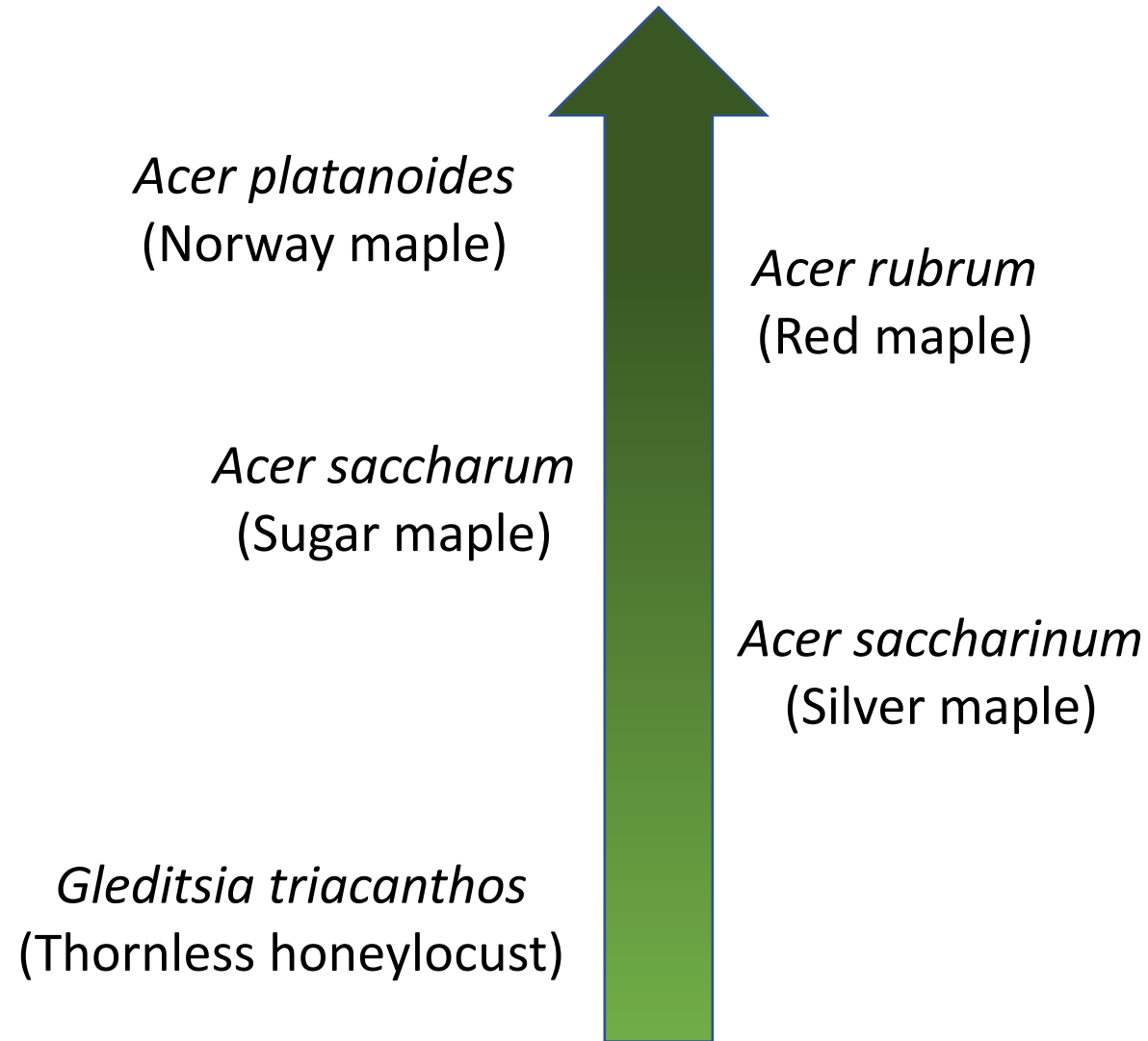

Most Abundant Genera

Ann Arbor

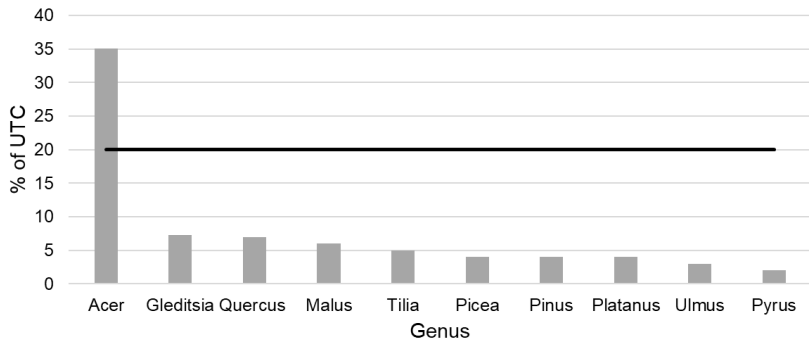

Detroit

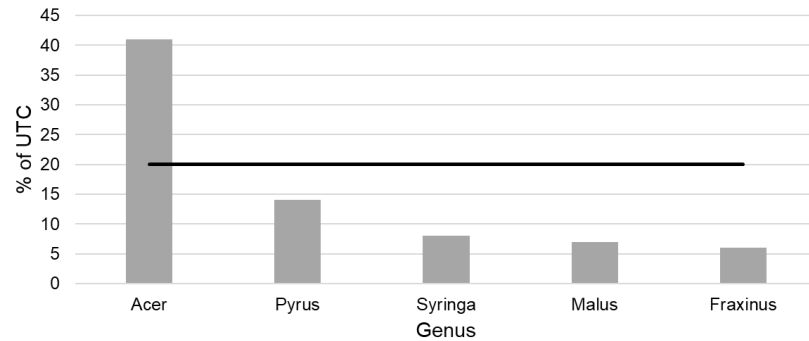

East Lansing

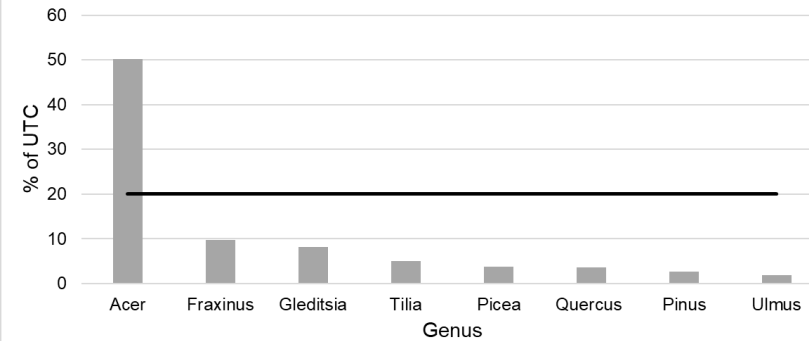

Ferndale

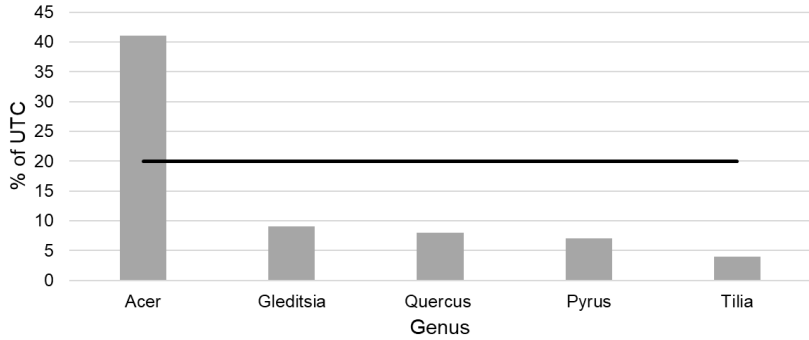

Flint

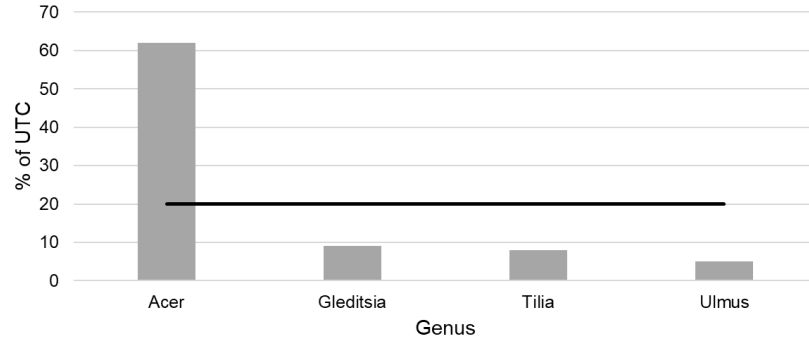

Hamtramck

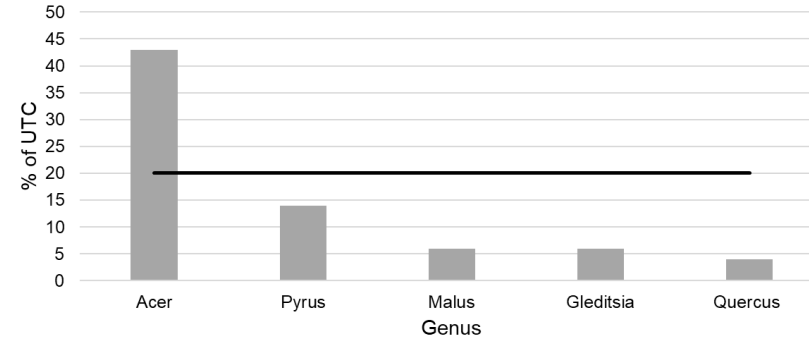

Houghton

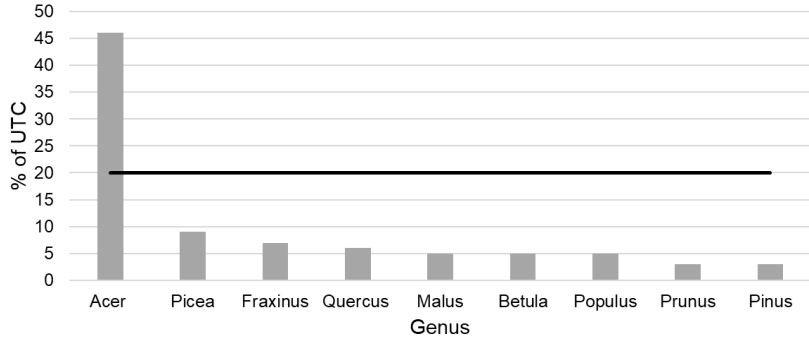

Iron Mountain

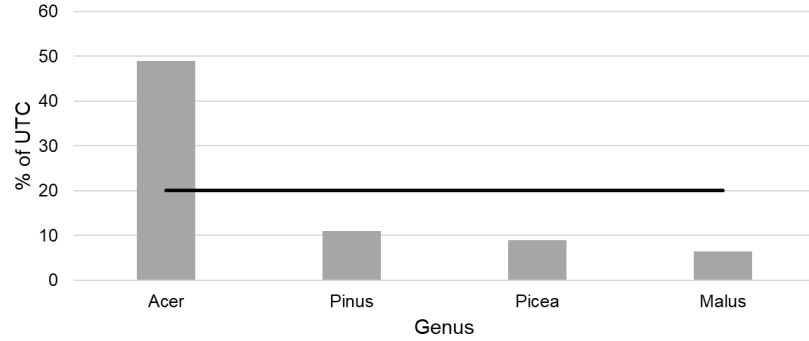

Ironwood

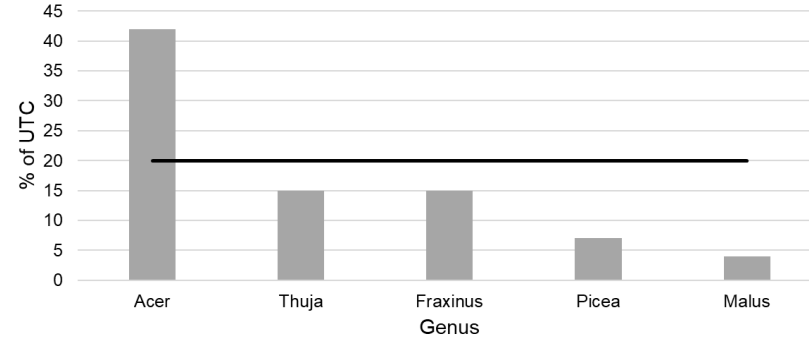

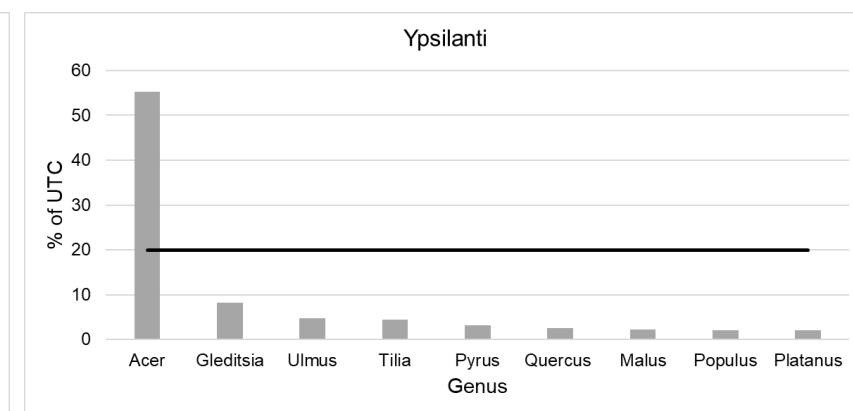
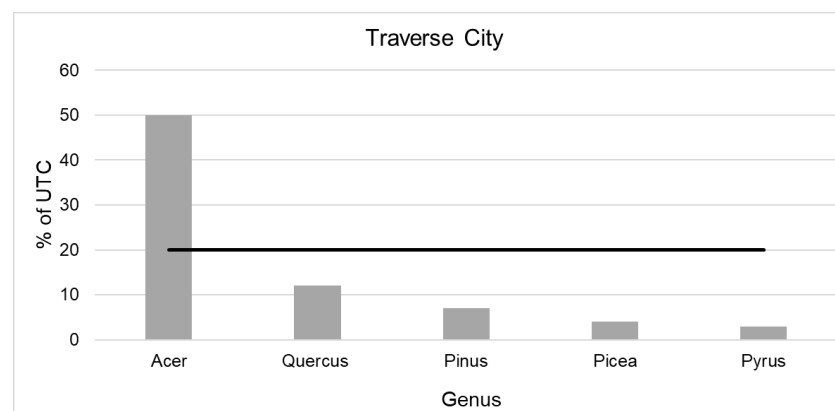
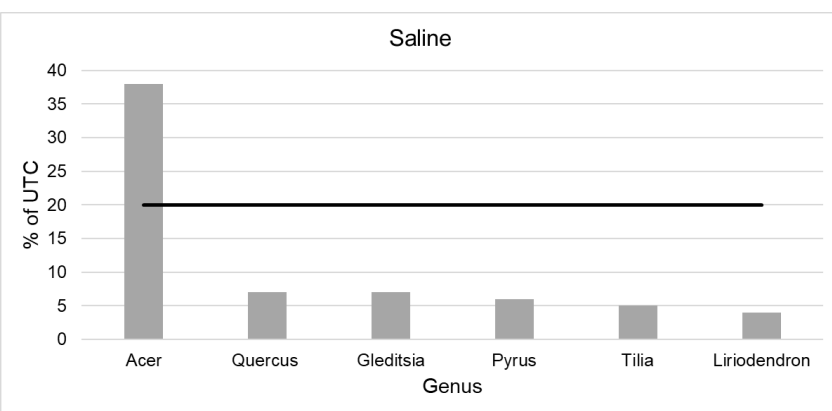
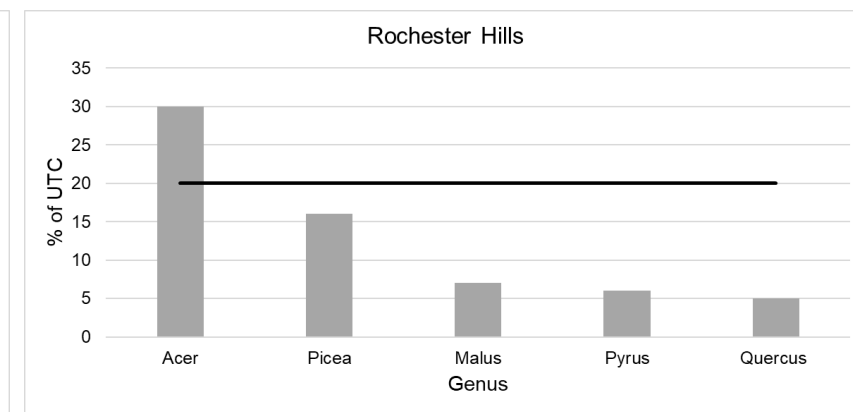
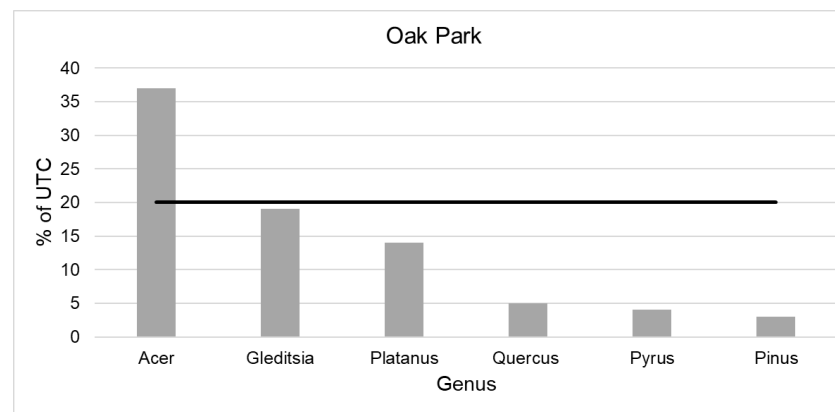
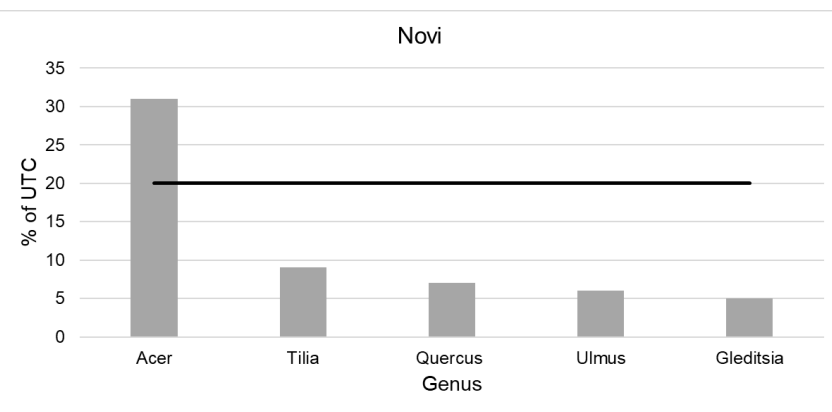
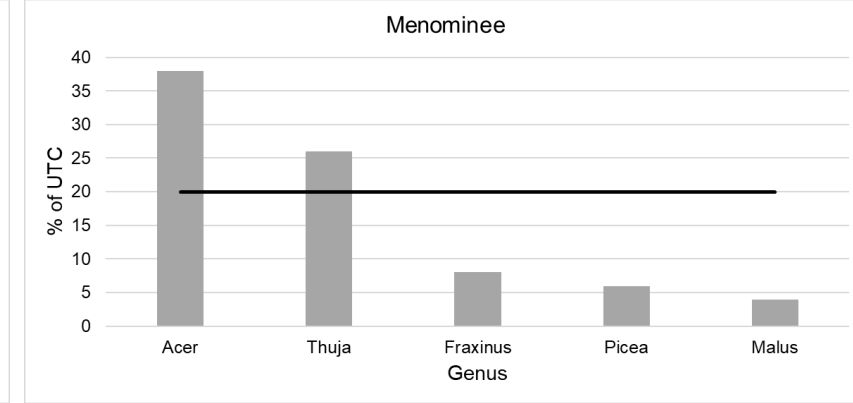
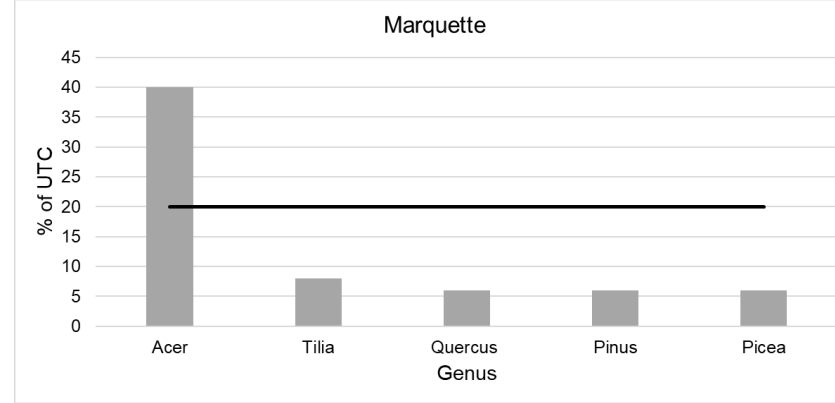
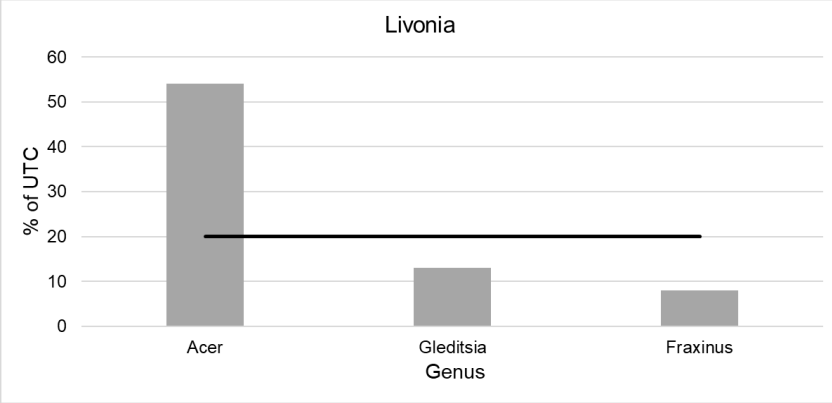

Diameter Size Class Distribution

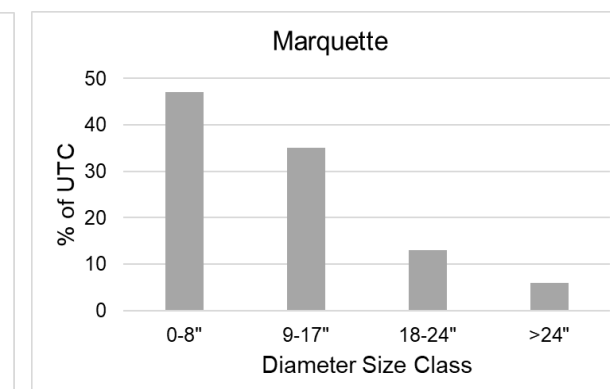
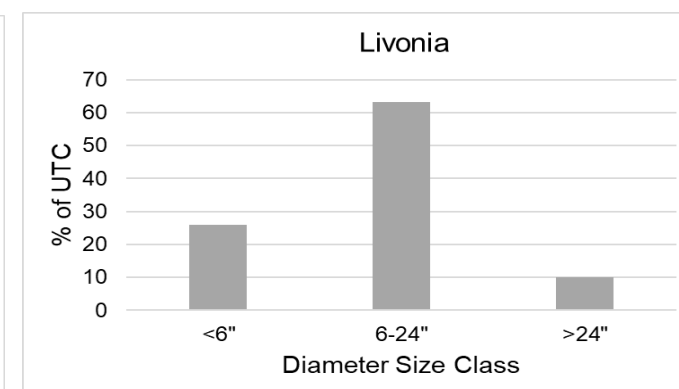
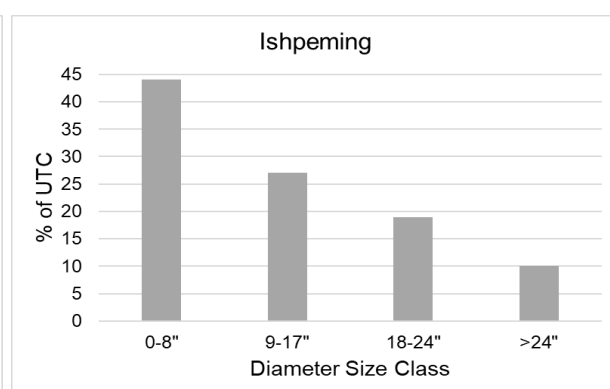
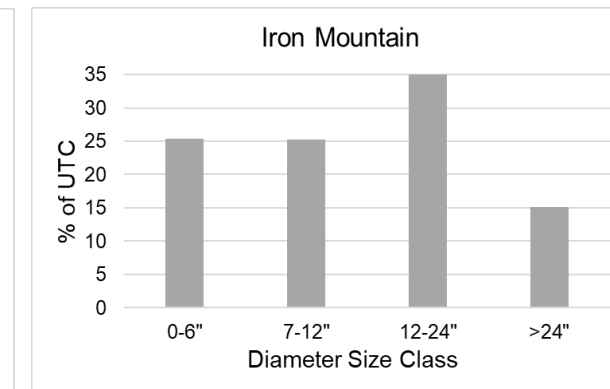
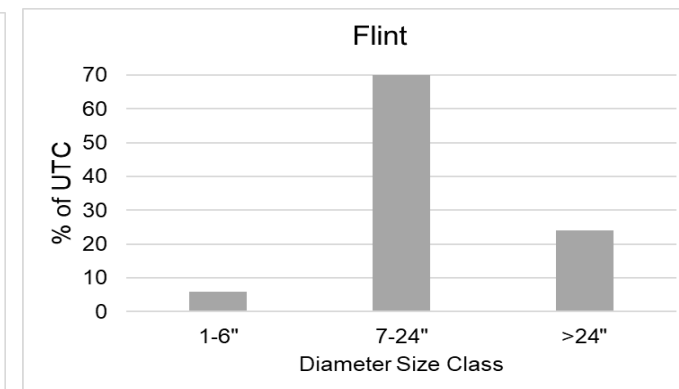
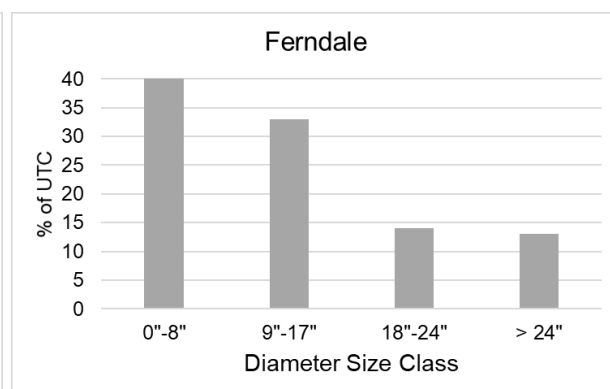
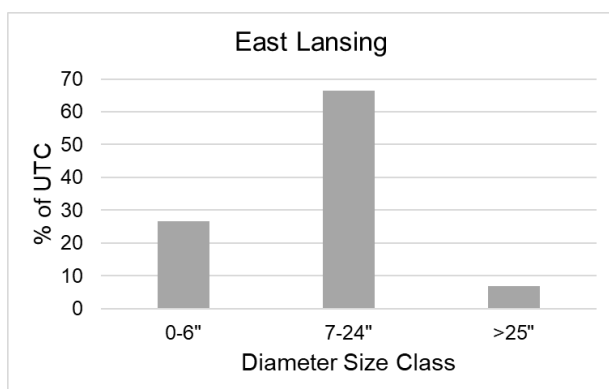
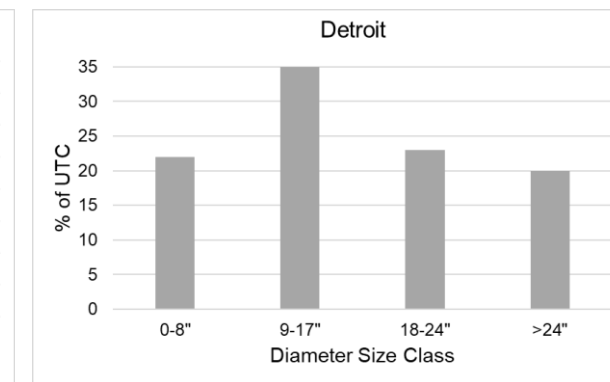
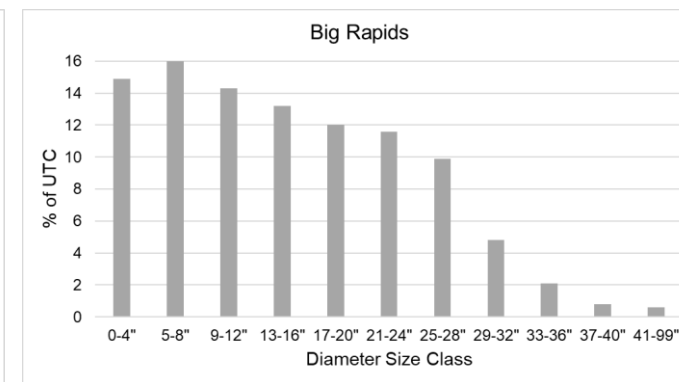
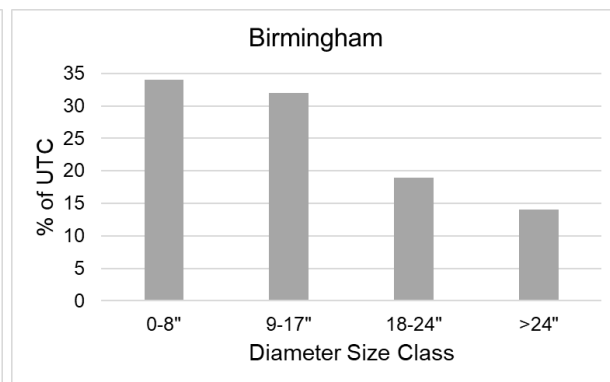
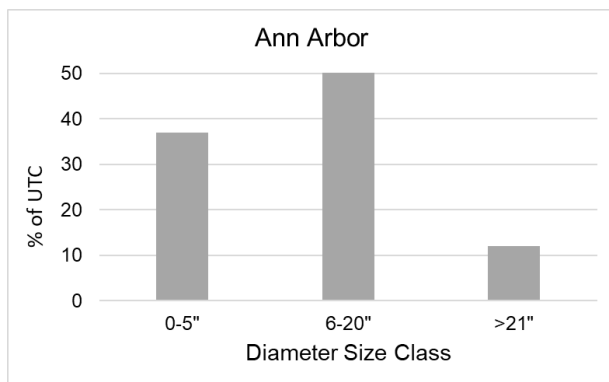

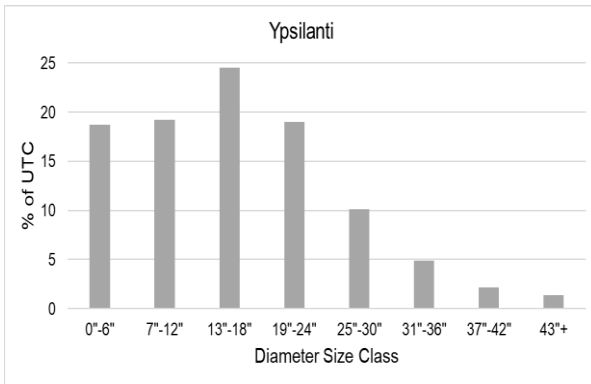
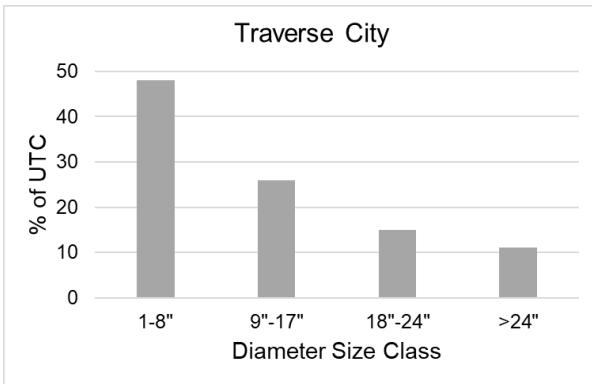
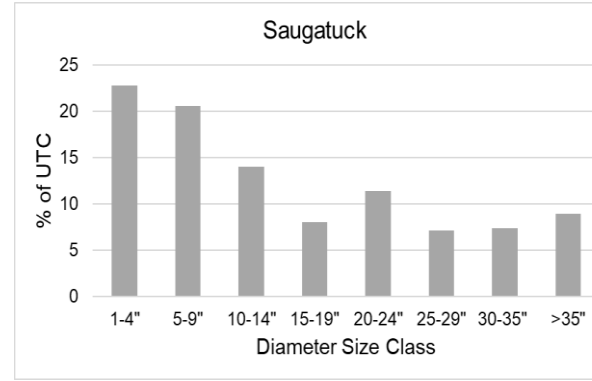
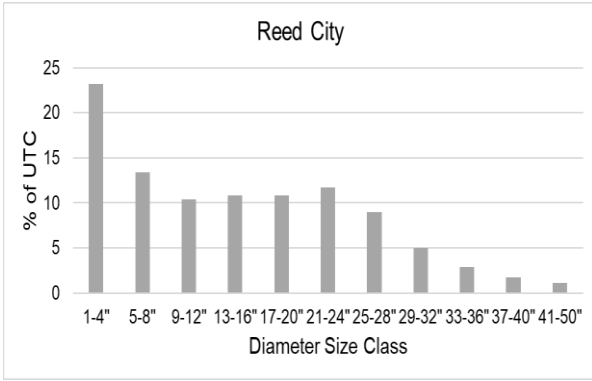
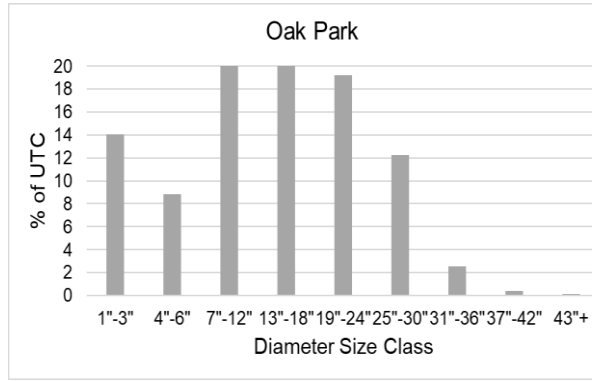
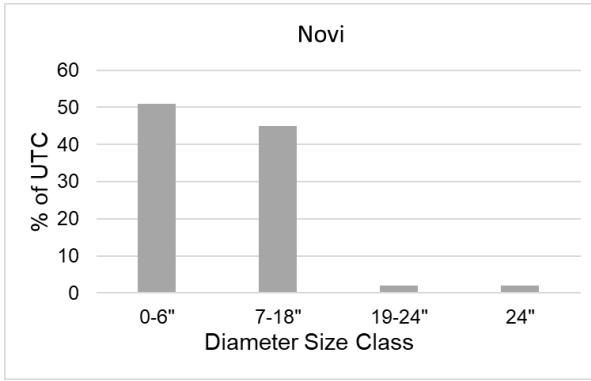
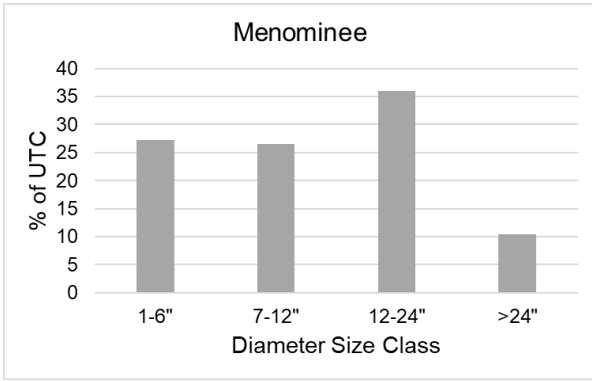

Condition Rating

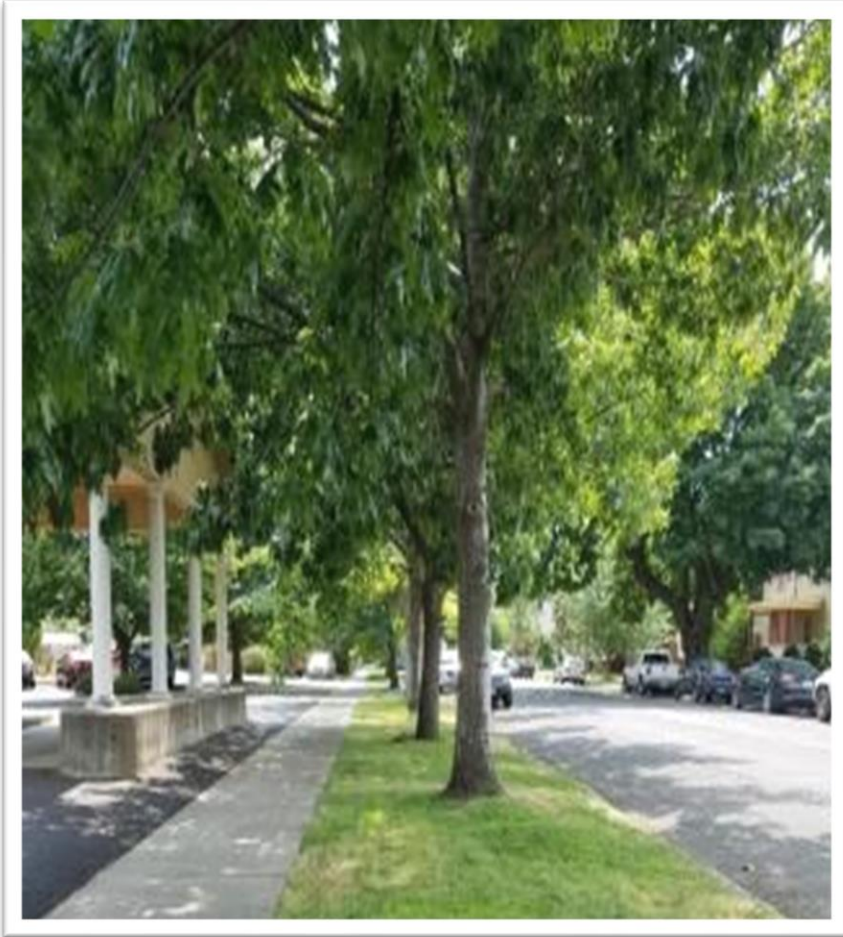

- Reported in 93% of plans
- Trees in fair to good condition: >75% in most municipalities
- High variability in condition rating systems used
 - Descriptions not consistently provided
 - Varying classifications for dead and dying trees

Summary of Findings

- **Overall, comprehensive collection of tree inventory data**
- **Room for improvement**
 - Comprehensive consistency of components of urban forest that are inventoried
 - Clarification and consistency around size class data
 - Clarification and consistency around condition rating data
- **Application**
 - Strategic tree selection for increased diversity
 - Strategic tree selection, care, and management for tree equity

Applications for Advancing Urban Forestry in the IRA Era

Goals



Prioritize collecting and analyzing good, high-quality data now so that we are universally equipped to assess the impacts of this funding over the next 5 – 10 years.

Goals

Be as comprehensive as possible in collection of urban forest inventory data



Use high quality inventory data to guide decisions around tree selection & management

(Be strategic)

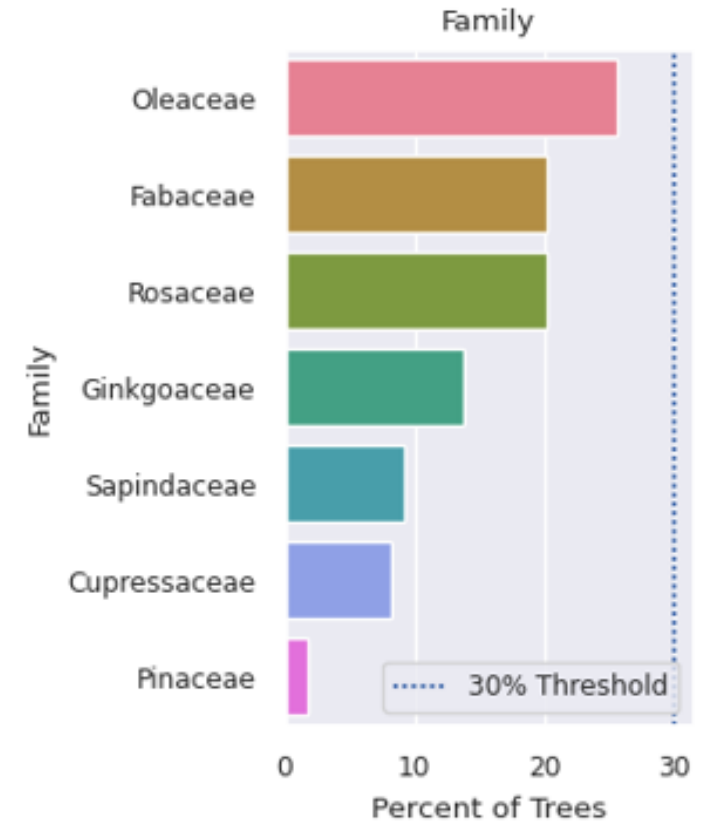
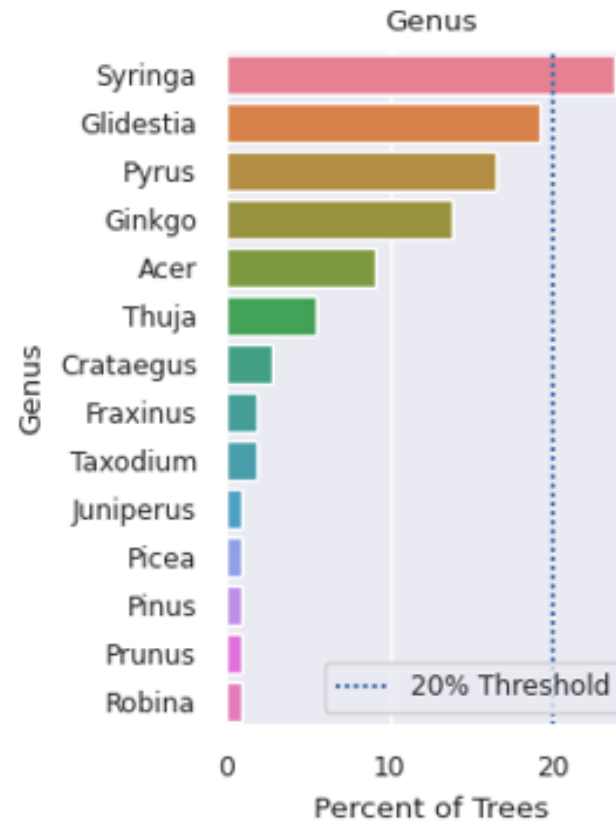
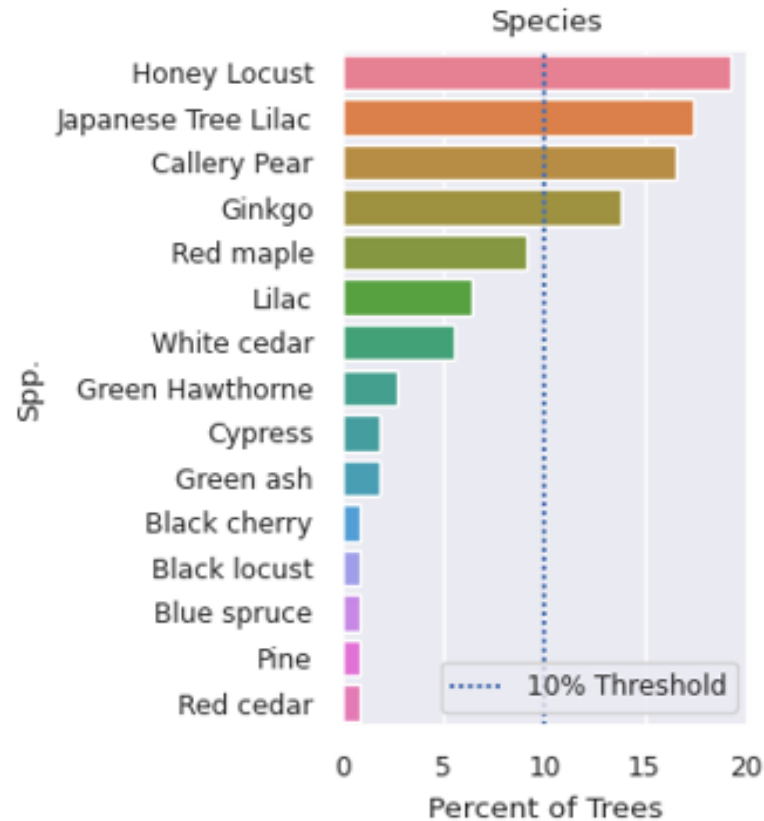

Engage the Community in the Work

- Community inventory: equally important as urban forest inventory
- Community inventory: must be equally comprehensive and inclusive
- Take the time to do it right
- Include community inventory data in tree selection, management



Provide Inclusive & Comprehensive Workforce Development Opportunities



Conclusions



- Unprecedented opportunity to advance the field
- Opportune time to increase strategy/standardization in urban forest inventory data collection
- Collection of inventory data should be comprehensive and inclusive – **remember**, this includes inventory of community as well

Thank You & Questions

- **Collaborators and support:**
 - Michigan DNR (PERM)
 - Indya Hunt (USFS)
 - Dapha Gadoth (MSU FCCP)

- **Contact:** downtinas@msu.edu

